

**Tillbridge Solar Project
EN010142**

**Volume 2
Works Plan**

Document Reference: EN010142/APP/2.3

**Regulation 5(2)(j)
Infrastructure Planning (Applications: Prescribed Forms and
Procedure) Regulations 2009**

**November 2024
Revision Number: 03**

Rev: 03

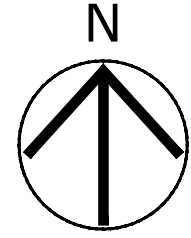
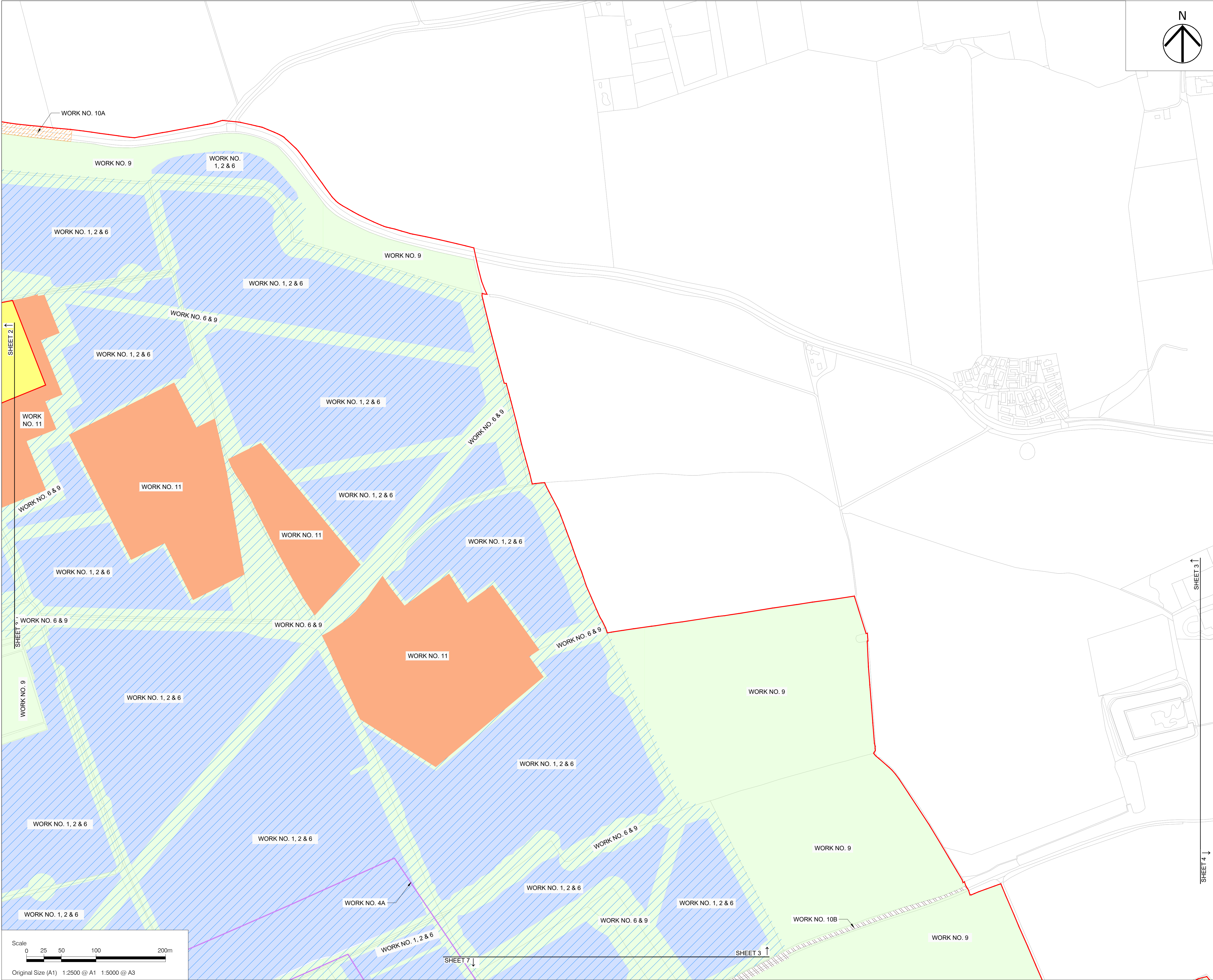

Project
TILLBRIDGE SOLAR PROJECT

Client
TILLBRIDGE SOLAR LIMITED

Consultant
AECOM Limited
The Colmore Building
20 Colmore Circus
Birmingham, B4 6AT
United Kingdom
Tel +44 (0)7917 983139
www.aecom.com

- Notes**
1. ALL DIMENSIONS IN METERS UNLESS STATED OTHERWISE.
 2. DO NOT SCALE FROM THIS DRAWING USE ONLY PRINTED DIMENSIONS.
 3. THESE WORKS PLANS SHOW THE LIMITS OF DEVIATION FOR THE NUMBERED WORKS COMPRISED IN THE AUTHORISED DEVELOPMENT, WHICH ARE DESCRIBED IN SCHEDULE 1 (AUTHORISED DEVELOPMENT) TO THE DRAFT DEVELOPMENT CONSENT ORDER. THE WORKS PLANS SHOULD BE READ IN CONJUNCTION WITH THE DRAFT DEVELOPMENT CONSENT ORDER AND OTHER PLANS AND DOCUMENTS TO BE CERTIFIED BY IT, IN PARTICULAR THE OUTLINE DESIGN PRINCIPLES AND THE FRAMEWORK LANDSCAPE AND ECOLOGICAL MANAGEMENT PLAN.

KEY

	ORDER LIMITS		WORK NO. 11
	LAND NOT INCLUDED IN ORDER LIMITS		
	WORK NO. 1, 2		
	WORK NO. 1(a)		
	WORK NO. 4A		
	WORK NO. 6		
	WORK NO. 9		
	WORK NO. 10A		
	WORK NO. 10B		

ISSUE/REVISION

03	11/11/2024	DCO APPLICATION
02	07/10/2024	DCO APPLICATION
01	30/07/2024	DCO APPLICATION
00	10/04/2024	DCO APPLICATION
I/R	DATE	DESCRIPTION

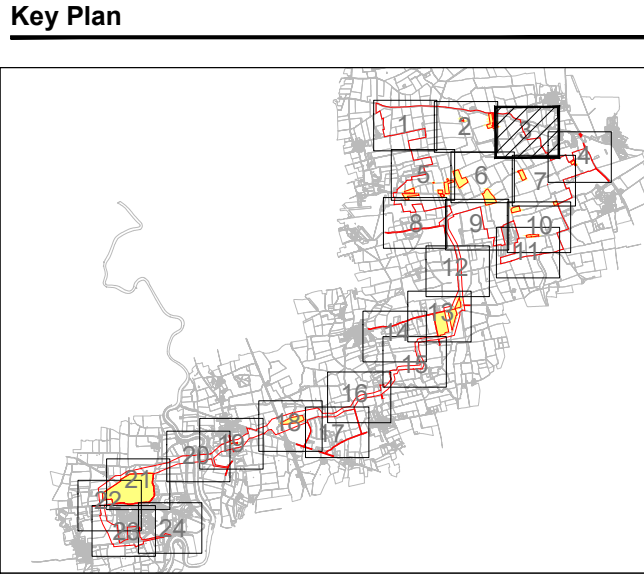

Purpose Of Issue
DCO APPLICATION

Project Number
60682158

Sheet Title
Work Plans - Sheet 03 of 24

Reference Number
EN010142/APP/2.3

Legislation Reference
APFP 2009 Regulation 5(2)(j)

Drawing Number
60682158-ACM-XX-00-DR-CE-2303

Scale: As shown @ A1 **Rev:** 03

This drawing has been prepared for the use of AECOM's client. It may not be used, modified, reproduced or relied upon by third parties, except as agreed by AECOM or as required by law. AECOM accepts no responsibility, and denies any liability whatsoever, to any party that uses or relies on this drawing without AECOM's express written consent. Do not scale this document. All measurements must be obtained from the stated dimensions.

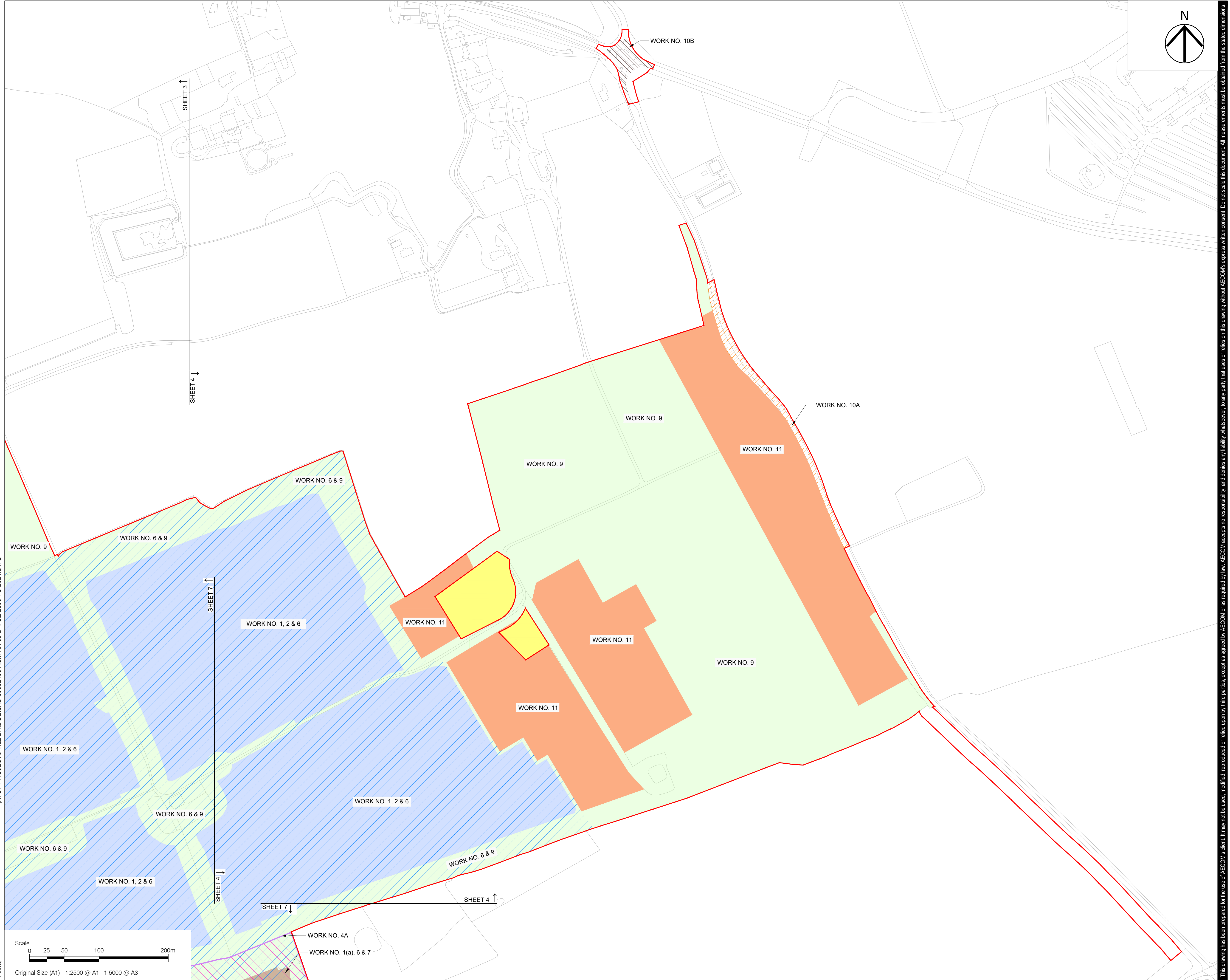

This drawing has been prepared for the use of AECOM's client. It may not be used, modified, reproduced or relied upon by third parties, except as agreed by AECOM or as required by law. AECOM accepts no responsibility, and denies any liability whatsoever, to any party that uses or relies on this drawing without AECOM's express written consent. Do not scale this document. All measurements must be obtained from the stated dimensions.



Project

TILLBRIDGE SOLAR PROJECT

Client

TILLBRIDGE SOLAR LIMITED

Consultant

AECOM Limited
The Colmore Building
20 Colmore Circus
Birmingham, B4 6AT
United Kingdom
Tel +44 (0)7917 983139
www.aecom.com

Notes

1. ALL DIMENSIONS IN METERS UNLESS STATED OTHERWISE.
2. DO NOT SCALE FROM THIS DRAWING USE ONLY PRINTED DIMENSIONS.
3. THESE WORKS PLANS SHOW THE LIMITS OF DEVIATION FOR THE NUMBERED WORKS COMPRISED IN THE AUTHORISED DEVELOPMENT, WHICH ARE DESCRIBED IN SCHEDULE 1 (AUTHORISED DEVELOPMENT) TO THE DRAFT DEVELOPMENT CONSENT ORDER. THE WORKS PLANS SHOULD BE READ IN CONJUNCTION WITH THE DRAFT DEVELOPMENT CONSENT ORDER AND OTHER PLANS AND DOCUMENTS TO BE CERTIFIED BY IT, IN PARTICULAR THE OUTLINE DESIGN PRINCIPLES AND THE FRAMEWORK LANDSCAPE AND ECOLOGICAL MANAGEMENT PLAN.

KEY		
	ORDER LIMITS	WORK NO. 11
	WORK NO. 1, 2	
	WORK NO. 1(a)	
	WORK NO. 4A	
	WORK NO. 6	
	WORK NO. 7	
	WORK NO. 9	
	WORK NO. 10A	
	WORK NO. 10B	

ISSUE/REVISION

03	11/11/2024	DCO APPLICATION
02	07/10/2024	DCO APPLICATION
01	30/07/2024	DCO APPLICATION
00	10/04/2024	DCO APPLICATION
I/R	DATE	DESCRIPTION

Key Plan

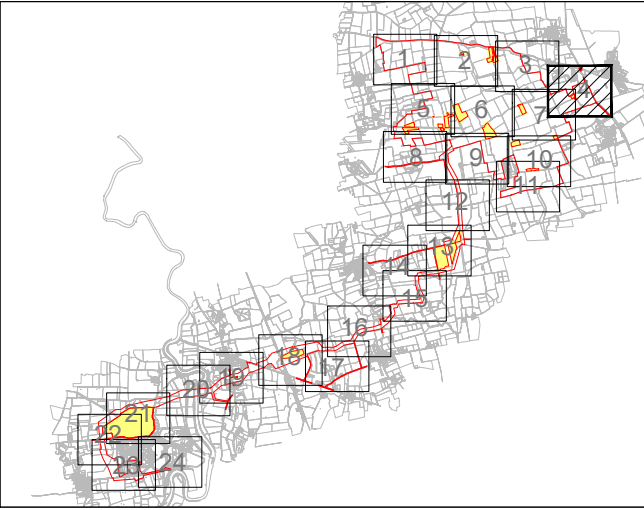

Purpose Of Issue

DCO APPLICATION

Project Number

60682158

Sheet Title

Work Plans - Sheet 04 of 24

Reference Number

EN010142/APP/2.3

Legislation Reference

APFP 2009 Regulation 5(2)(j)

Drawing Number

60682158-ACM-XX-00-DR-CE-2304

Scale: As shown @ A1 Rev: 03

Rev: 03

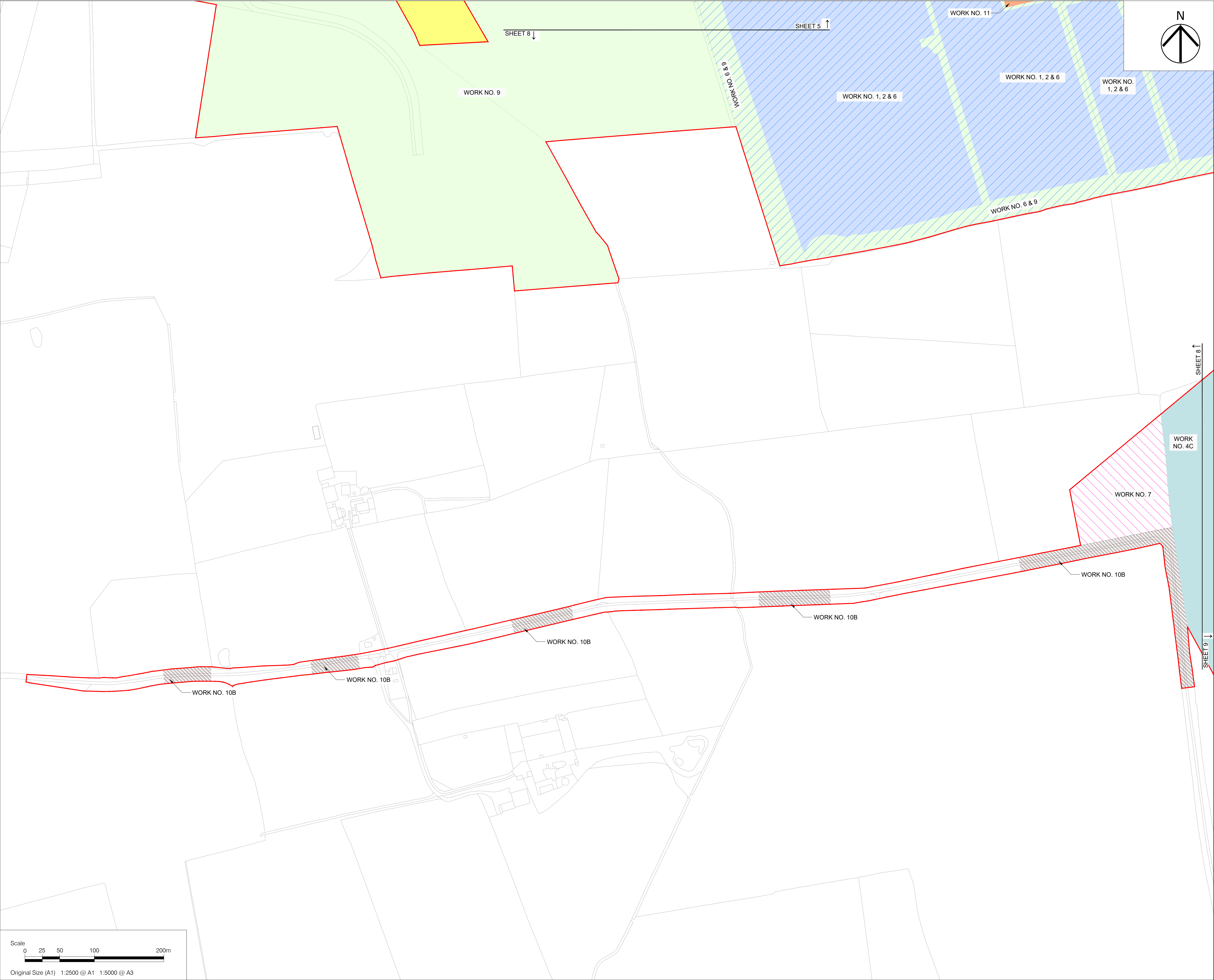

This drawing has been prepared for the use of AECOM's client. It may not be used, modified, reproduced or relied upon by third parties, except as agreed by AECOM or as required by law. AECOM accepts no responsibility, and denies any liability whatsoever, to any party that uses or relies on this drawing without AECOM's express written consent. Do not scale this document. All measurements must be obtained from the stated dimensions.

AECOM

Project

TILLBRIDGE SOLAR PROJECT

Client

TILLBRIDGE SOLAR LIMITED

Consultant

AECOM Limited

The Colmore Building

20 Colmore Circus

Birmingham, B4 6AT

United Kingdom

Tel +44 (0)7917 983139

www.aecom.com

Notes

1. ALL DIMENSIONS IN METERS UNLESS STATED OTHERWISE.

2. DO NOT SCALE FROM THIS DRAWING USE ONLY PRINTED DIMENSIONS.

3. THESE WORKS PLANS SHOW THE LIMITS OF DEVIATION FOR THE NUMBERED WORKS COMPRISED IN THE AUTHORISED DEVELOPMENT, WHICH ARE DESCRIBED IN SCHEDULE 1 (AUTHORISED DEVELOPMENT) TO THE DRAFT DEVELOPMENT CONSENT ORDER. THE WORKS PLANS SHOULD BE READ IN CONJUNCTION WITH THE DRAFT DEVELOPMENT CONSENT ORDER AND OTHER PLANS AND DOCUMENTS TO BE CERTIFIED BY IT, IN PARTICULAR THE OUTLINE DESIGN PRINCIPLES AND THE FRAMEWORK LANDSCAPE AND ECOLOGICAL MANAGEMENT PLAN.

LIMIT OF DEVIATION

ORDER LIMITS

LAND NOT INCLUDED IN ORDER LIMITS

WORK NO. 1, 2

WORK NO. 4C

WORK NO. 6

WORK NO. 7

WORK NO. 9

WORK NO. 10B

WORK NO. 11

ISSUE/REVISION

03	11/11/2024	DCO APPLICATION
02	07/10/2024	DCO APPLICATION
01	30/07/2024	DCO APPLICATION
00	10/04/2024	DCO APPLICATION
I/R	DATE	DESCRIPTION

Key Plan

Purpose Of Issue

DCO APPLICATION

Project Number

60682158

Sheet Title

Work Plans - Sheet 08 of 24

Reference Number

EN010142/APP/2.3

Legislation Reference

APFP 2009 Regulation 5(2)(j)

Drawing Number

60682158-ACM-XX-00-DR-CE-2308

Scale: As shown @ A1

Rev: 03

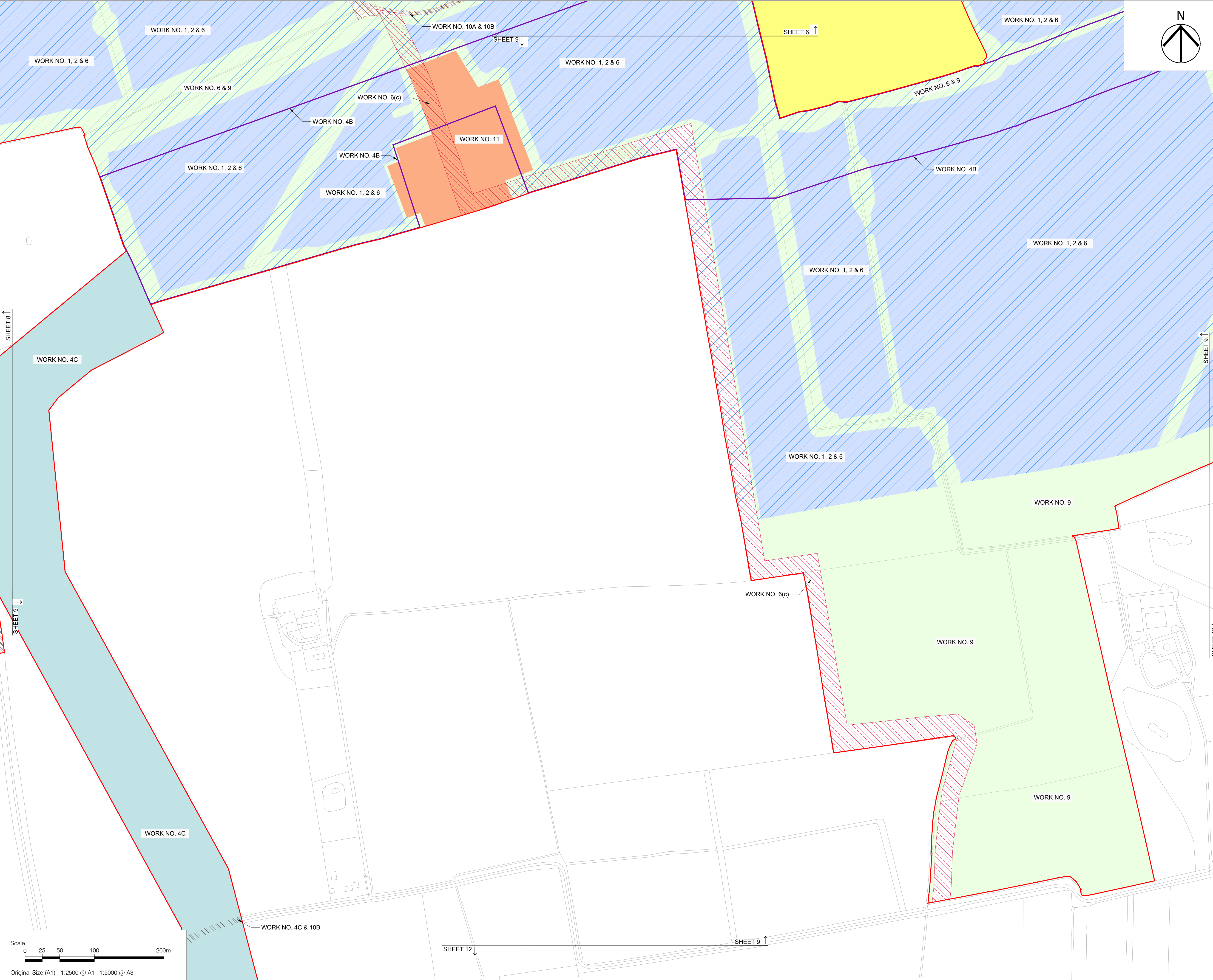

This drawing has been prepared for the use of AECOM's client. It may not be used, modified, reproduced or relied upon by third parties, except as agreed by AECOM or as required by law. AECOM accepts no responsibility, and denies any liability whatsoever, to any party that uses or relies on this drawing without AECOM's express written consent. Do not scale this document. All measurements must be obtained from the stated dimensions.



Project

TILLBRIDGE SOLAR PROJECT

Client

TILLBRIDGE SOLAR LIMITED

Consultant

AECOM Limited
The Colmore Building
20 Colmore Circus
Birmingham, B4 6AT
United Kingdom
Tel +44 (0)7917 983139
www.aecom.com

Notes

- ALL DIMENSIONS IN METERS UNLESS STATED OTHERWISE.
- DO NOT SCALE FROM THIS DRAWING USE ONLY PRINTED DIMENSIONS.
- THESE WORKS PLANS SHOW THE LIMITS OF DEVIATION FOR THE NUMBERED WORKS COMPRISED IN THE AUTHORISED DEVELOPMENT, WHICH ARE DESCRIBED IN SCHEDULE 1 (AUTHORISED DEVELOPMENT) TO THE DRAFT DEVELOPMENT CONSENT ORDER. THE WORKS PLANS SHOULD BE READ IN CONJUNCTION WITH THE DRAFT DEVELOPMENT CONSENT ORDER AND OTHER PLANS AND DOCUMENTS TO BE CERTIFIED BY IT, IN PARTICULAR THE OUTLINE DESIGN PRINCIPLES AND THE FRAMEWORK LANDSCAPE AND ECOLOGICAL MANAGEMENT PLAN.

KEY

- | | | | |
|--|-----------------------------------|--|--------------|
| | ORDER LIMITS | | WORK NO. 10B |
| | LAND NOT INCLUDED IN ORDER LIMITS | | WORK NO. 11 |
| | WORK NO. 1, 2 | | |
| | WORK NO. 4B | | |
| | WORK NO. 4C | | |
| | WORK NO. 6 | | |
| | WORK NO. 6(c) | | |
| | WORK NO. 9 | | |
| | WORK NO. 10A | | |

ISSUE/REVISION

03	11/11/2024	DCO APPLICATION
02	07/10/2024	DCO APPLICATION
01	30/07/2024	DCO APPLICATION
00	10/04/2024	DCO APPLICATION
I/R	DATE	DESCRIPTION

Key Plan



Purpose Of Issue

DCO APPLICATION

Project Number

60682158

Sheet Title

Work Plans - Sheet 09 of 24

Reference Number

EN010142/APP/2.3

Legislation Reference

APFP 2009 Regulation 5(2)(j)

Drawing Number

60682158-ACM-XX-00-DR-CE-2309

Scale: As shown @ A1

Rev: 03

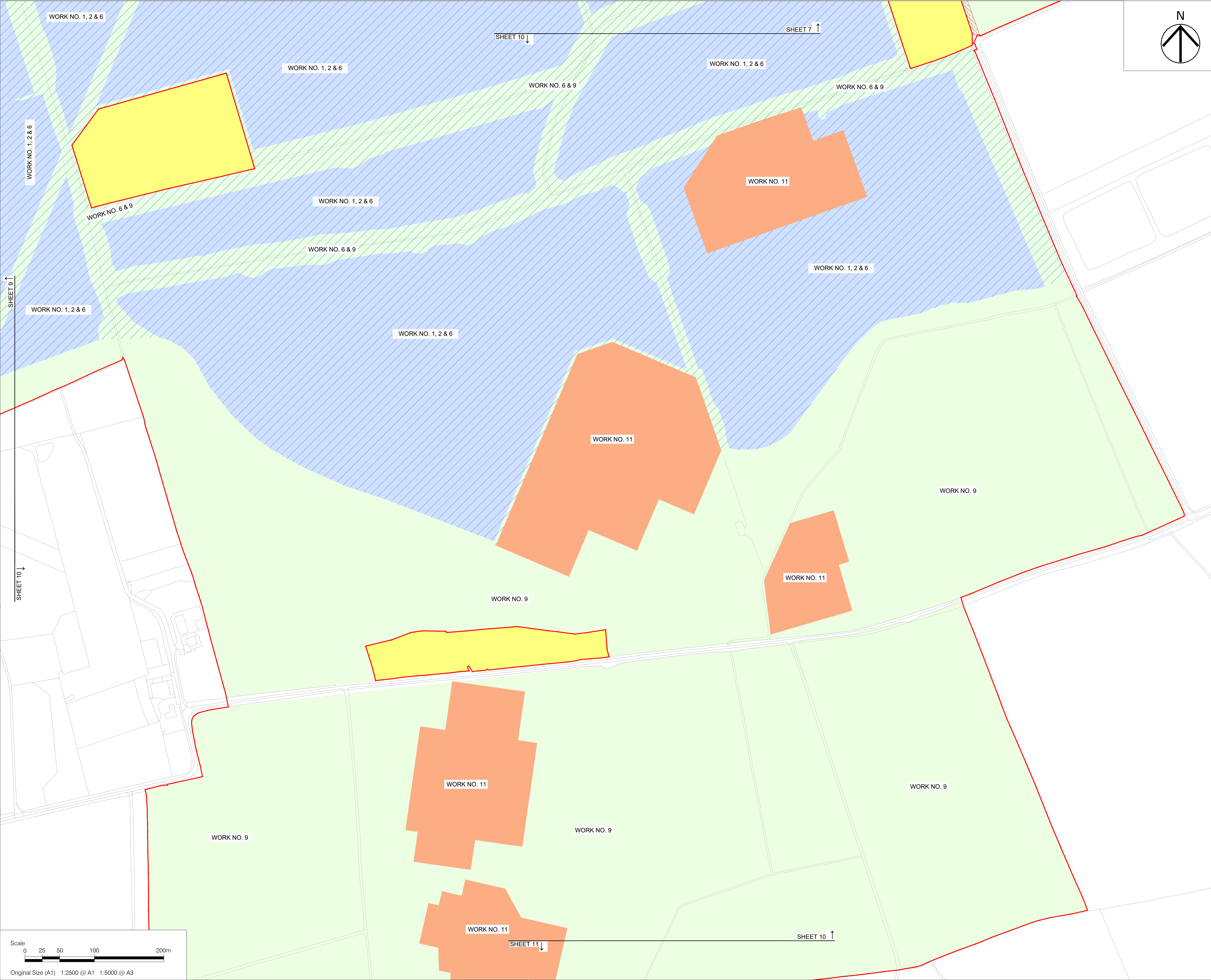

This drawing has been prepared for the use of AECOM's client. It may not be used, modified, reproduced or relied upon by third parties, except as agreed by AECOM or as required by law. AECOM accepts no responsibility, and denies any liability whatsoever, to any party that uses or relies on this drawing without AECOM's express written consent. Do not scale this document. All measurements must be obtained from the stated dimensions.



Project
TILLBRIDGE SOLAR PROJECT

Client
TILLBRIDGE SOLAR LIMITED

Consultant
AECOM Limited
The Colmore Building
20 Colmore Circus
Birmingham, B4 6AT
United Kingdom
Tel +44 (0)7917 983139
www.aecom.com

- Notes**
1. ALL DIMENSIONS IN METERS UNLESS STATED OTHERWISE.
 2. DO NOT SCALE FROM THIS DRAWING USE ONLY PRINTED DIMENSIONS.
 3. THESE WORKS PLANS SHOW THE LIMITS OF DEVIATION FOR THE NUMBERED WORKS COMPRISED IN THE AUTHORISED DEVELOPMENT, WHICH ARE DESCRIBED IN SCHEDULE 1 (AUTHORISED DEVELOPMENT) TO THE DRAFT DEVELOPMENT CONSENT ORDER. THE WORKS PLANS SHOULD BE READ IN CONJUNCTION WITH THE DRAFT DEVELOPMENT CONSENT ORDER AND OTHER PLANS AND DOCUMENTS TO BE CERTIFIED BY IT, IN PARTICULAR THE OUTLINE DESIGN PRINCIPLES AND THE FRAMEWORK LANDSCAPE AND ECOLOGICAL MANAGEMENT PLAN.

KEY

	ORDER LIMITS
	LAND NOT INCLUDED IN ORDER LIMITS
	WORK NO. 1, 2
	WORK NO. 6
	WORK NO. 9
	WORK NO. 11

ISSUE/REVISION

03	11/11/2024	DCO APPLICATION
02	07/10/2024	DCO APPLICATION
01	30/07/2024	DCO APPLICATION
00	10/04/2024	DCO APPLICATION
I/R	DATE	DESCRIPTION

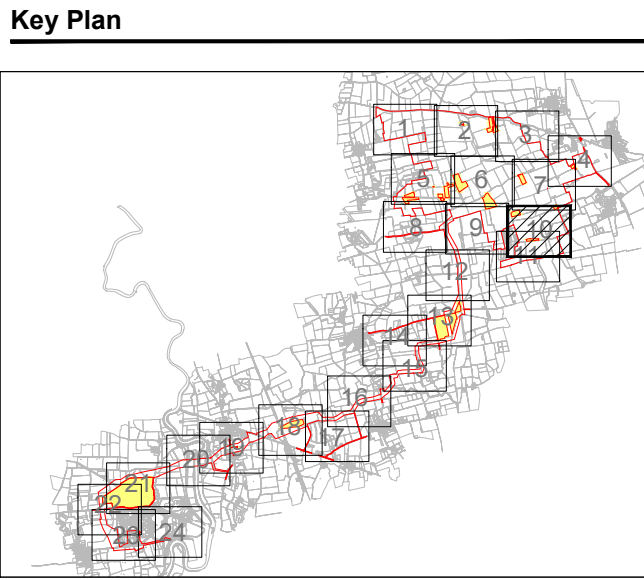

Purpose Of Issue
DCO APPLICATION

Project Number
60682158

Sheet Title
Work Plans - Sheet 10 of 24

Reference Number
EN010142/APP/2.3

Legislation Reference
APFP 2009 Regulation 5(2)(j)

Drawing Number
60682158-ACM-XX-00-DR-CE-2310

Scale: As shown @ A1 **Rev:** 03

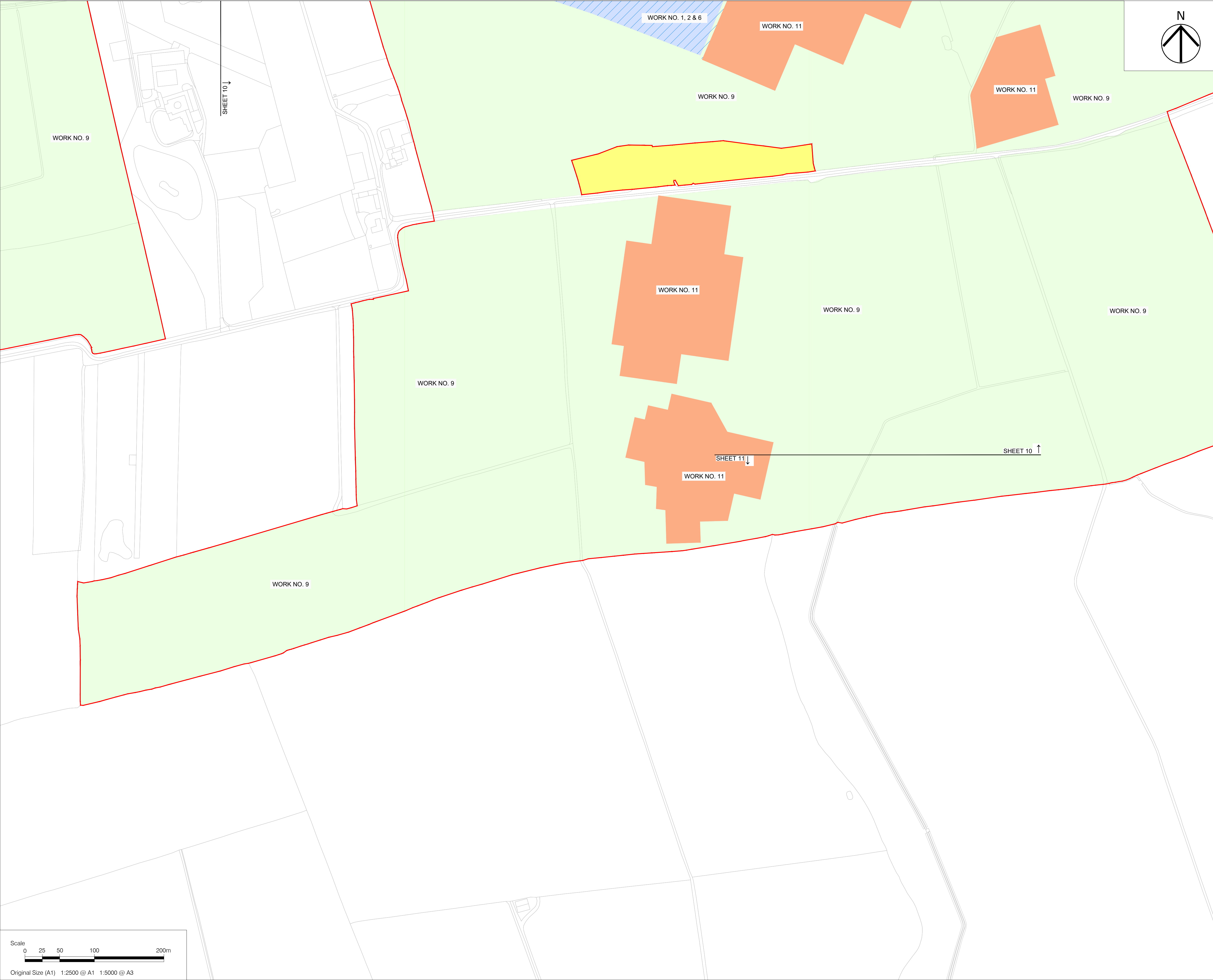

This drawing has been prepared for the use of AECOM's client. It may not be used, modified, reproduced or relied upon by third parties, except as agreed by AECOM or as required by law. AECOM accepts no responsibility, and denies any liability whatsoever, to any party that uses or relies on this drawing without AECOM's express written consent. Do not scale this document. All measurements must be obtained from the stated dimensions.



Project

TILLBRIDGE SOLAR PROJECT

Client

TILLBRIDGE SOLAR LIMITED

Consultant

AECOM Limited
The Colmore Building
20 Colmore Circus
Birmingham, B4 6AT
United Kingdom
Tel +44 (0)7917 983139
www.aecom.com

Notes

1. ALL DIMENSIONS IN METERS UNLESS STATED OTHERWISE.
2. DO NOT SCALE FROM THIS DRAWING USE ONLY PRINTED DIMENSIONS.
3. THESE WORKS PLANS SHOW THE LIMITS OF DEVIATION FOR THE NUMBERED WORKS COMPRISED IN THE AUTHORISED DEVELOPMENT, WHICH ARE DESCRIBED IN SCHEDULE 1 (AUTHORISED DEVELOPMENT) TO THE DRAFT DEVELOPMENT CONSENT ORDER. THE WORKS PLANS SHOULD BE READ IN CONJUNCTION WITH THE DRAFT DEVELOPMENT CONSENT ORDER AND OTHER PLANS AND DOCUMENTS TO BE CERTIFIED BY IT, IN PARTICULAR THE OUTLINE DESIGN PRINCIPLES AND THE FRAMEWORK LANDSCAPE AND ECOLOGICAL MANAGEMENT PLAN.

KEY	
	ORDER LIMITS
	LAND NOT INCLUDED IN ORDER LIMITS
	WORK NO. 1, 2
	WORK NO. 6
	WORK NO. 9
	WORK NO. 11

ISSUE/REVISION

03	11/11/2024	DCO APPLICATION
02	07/10/2024	DCO APPLICATION
01	30/07/2024	DCO APPLICATION
00	10/04/2024	DCO APPLICATION
I/R	DATE	DESCRIPTION

Key Plan

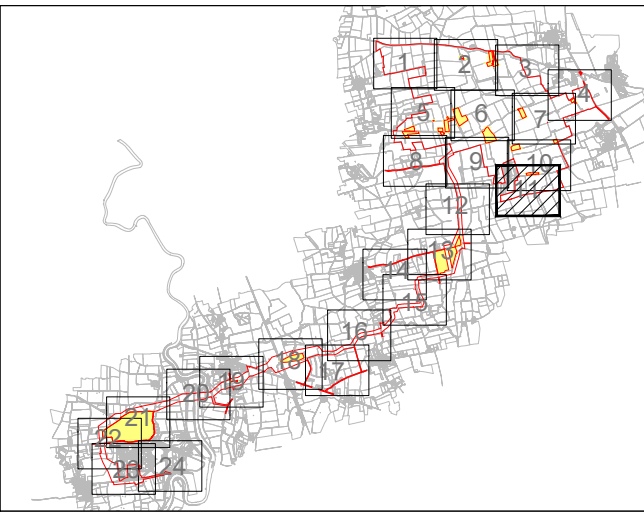

Purpose Of Issue

DCO APPLICATION

Project Number

60682158

Sheet Title

Work Plans - Sheet 11 of 24

Reference Number

EN010142/APP/2.3

Legislation Reference

APFP 2009 Regulation 5(2)(j)

Drawing Number

60682158-ACM-XX-00-DR-CE-2311

Scale: As shown @ A1 Rev: 03



This drawing has been prepared for the use of AECOM's client. It may not be used, modified, reproduced or relied upon by third parties, except as agreed by AECOM or as required by law. AECOM accepts no responsibility, and denies any liability whatsoever, to any party that uses or relies on this drawing without AECOM's express written consent. Do not scale this document. All measurements must be obtained from the stated dimensions.



Project

TILLBRIDGE SOLAR PROJECT

Client

TILLBRIDGE SOLAR LIMITED

Consultant

AECOM Limited
The Colmore Building
20 Colmore Circus
Birmingham, B4 6AT
United Kingdom
Tel +44 (0)7917 983139
www.aecom.com

Notes

1. ALL DIMENSIONS IN METERS UNLESS STATED OTHERWISE.
2. DO NOT SCALE FROM THIS DRAWING USE ONLY PRINTED DIMENSIONS.
3. THESE WORKS PLANS SHOW THE LIMITS OF DEVIATION FOR THE NUMBERED WORKS COMPRISED IN THE AUTHORISED DEVELOPMENT, WHICH ARE DESCRIBED IN SCHEDULE 1 (AUTHORISED DEVELOPMENT) TO THE DRAFT DEVELOPMENT CONSENT ORDER. THE WORKS PLANS SHOULD BE READ IN CONJUNCTION WITH THE DRAFT DEVELOPMENT CONSENT ORDER AND OTHER PLANS AND DOCUMENTS TO BE CERTIFIED BY IT, IN PARTICULAR THE OUTLINE DESIGN PRINCIPLES AND THE FRAMEWORK LANDSCAPE AND ECOLOGICAL MANAGEMENT PLAN.

KEY	
	ORDER LIMITS
	WORK NO. 4C
	WORK NO. 7
	WORK NO. 10B

ISSUE/REVISION

03	11/11/2024	DCO APPLICATION
02	07/10/2024	DCO APPLICATION
01	30/07/2024	DCO APPLICATION
00	10/04/2024	DCO APPLICATION
I/R	DATE	DESCRIPTION

Key Plan

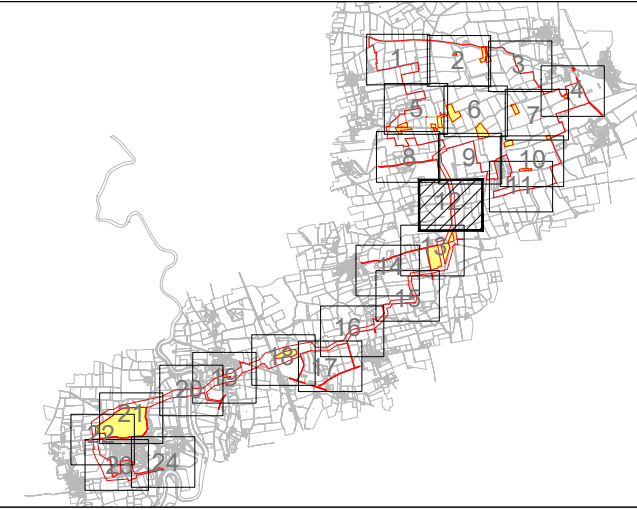

Purpose Of Issue

DCO APPLICATION

Project Number

60682158

Sheet Title

Work Plans - Sheet 12 of 24

Reference Number

EN010142/APP/2.3

Legislation Reference

APFP 2009 Regulation 5(2)(j)

Drawing Number

60682158-ACM-XX-00-DR-CE-2312

Scale: As shown @ A1 Rev: 03

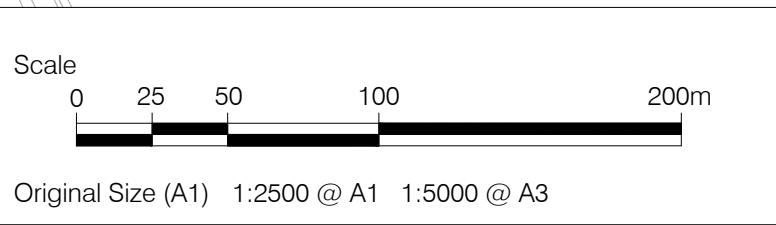

This drawing has been prepared for the use of AECOM's client. It may not be used, modified, reproduced or relied upon by third parties, except as agreed by AECOM or as required by law. AECOM accepts no responsibility, and denies any liability whatsoever, to any party that uses or relies on this drawing without AECOM's express written consent. Do not scale this document. All measurements must be obtained from the stated dimensions.



Project

TILLBRIDGE SOLAR PROJECT

Client

TILLBRIDGE SOLAR LIMITED

Consultant

AECOM Limited
The Colmore Building
20 Colmore Circus
Birmingham, B4 6AT
United Kingdom
Tel +44 (0)7917 983139
www.aecom.com

Notes

1. ALL DIMENSIONS IN METERS UNLESS STATED OTHERWISE.
2. DO NOT SCALE FROM THIS DRAWING USE ONLY PRINTED DIMENSIONS.
3. THESE WORKS PLANS SHOW THE LIMITS OF DEVIATION FOR THE NUMBERED WORKS COMPRISED IN THE AUTHORISED DEVELOPMENT, WHICH ARE DESCRIBED IN SCHEDULE 1 (AUTHORISED DEVELOPMENT) TO THE DRAFT DEVELOPMENT CONSENT ORDER. THE WORKS PLANS SHOULD BE READ IN CONJUNCTION WITH THE DRAFT DEVELOPMENT CONSENT ORDER AND OTHER PLANS AND DOCUMENTS TO BE CERTIFIED BY IT, IN PARTICULAR THE OUTLINE DESIGN PRINCIPLES AND THE FRAMEWORK LANDSCAPE AND ECOLOGICAL MANAGEMENT PLAN.

KEY

- ORDER LIMITS
- WORK NO. 4C
- WORK NO. 10B

ISSUE/REVISION

03	11/11/2024	DCO APPLICATION
02	07/10/2024	DCO APPLICATION
01	30/07/2024	DCO APPLICATION
00	10/04/2024	DCO APPLICATION
I/R	DATE	DESCRIPTION

Key Plan



Purpose Of Issue

DCO APPLICATION

Project Number

60682158

Sheet Title

Work Plans - Sheet 14 of 24

Reference Number

EN010142/APP/2.3

Legislation Reference

APFP 2009 Regulation 5(2)(j)

Drawing Number

60682158-ACM-XX-00-DR-CE-2314

Scale: As shown @ A1 Rev: 03

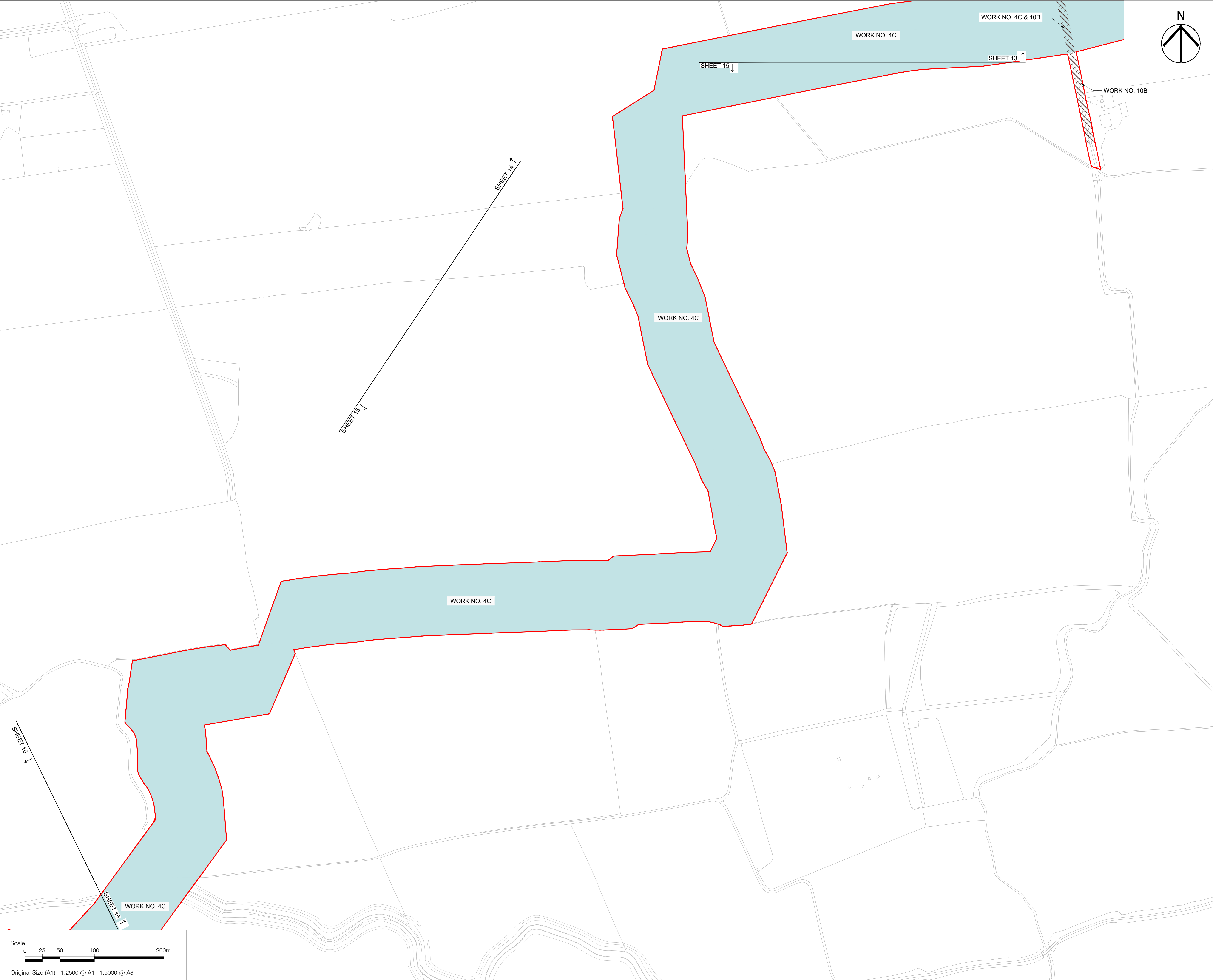

This drawing has been prepared for the use of AECOM's client. It may not be used, modified, reproduced or relied upon by third parties, except as agreed by AECOM or as required by law. AECOM accepts no responsibility, and denies any liability whatsoever, to any party that uses or relies on this drawing without AECOM's express written consent. Do not scale this document. All measurements must be obtained from the stated dimensions.



Project

TILLBRIDGE SOLAR PROJECT

Client

TILLBRIDGE SOLAR LIMITED

Consultant

AECOM Limited
The Colmore Building
20 Colmore Circus
Birmingham, B4 6AT
United Kingdom
Tel +44 (0)7917 983139
www.aecom.com

Notes

- ALL DIMENSIONS IN METERS UNLESS STATED OTHERWISE.
- DO NOT SCALE FROM THIS DRAWING USE ONLY PRINTED DIMENSIONS.
- THESE WORKS PLANS SHOW THE LIMITS OF DEVIATION FOR THE NUMBERED WORKS COMPRISED IN THE AUTHORISED DEVELOPMENT, WHICH ARE DESCRIBED IN SCHEDULE 1 (AUTHORISED DEVELOPMENT) TO THE DRAFT DEVELOPMENT CONSENT ORDER. THE WORKS PLANS SHOULD BE READ IN CONJUNCTION WITH THE DRAFT DEVELOPMENT CONSENT ORDER AND OTHER PLANS AND DOCUMENTS TO BE CERTIFIED BY IT, IN PARTICULAR THE OUTLINE DESIGN PRINCIPLES AND THE FRAMEWORK LANDSCAPE AND ECOLOGICAL MANAGEMENT PLAN.

KEY

- ORDER LIMITS
- WORK NO. 4C
- WORK NO. 7
- WORK NO. 10B

ISSUE/REVISION

03	11/11/2024	DCO APPLICATION
02	07/10/2024	DCO APPLICATION
01	30/07/2024	DCO APPLICATION
00	10/04/2024	DCO APPLICATION
I/R	DATE	DESCRIPTION

Key Plan



Purpose Of Issue

DCO APPLICATION

Project Number

60682158

Sheet Title

Work Plans - Sheet 15 of 24

Reference Number

EN010142/APP/2.3

Legislation Reference

APFP 2009 Regulation 5(2)(j)

Drawing Number

60682158-ACM-XX-00-DR-CE-2315

Scale: As shown @ A1

Rev: 03

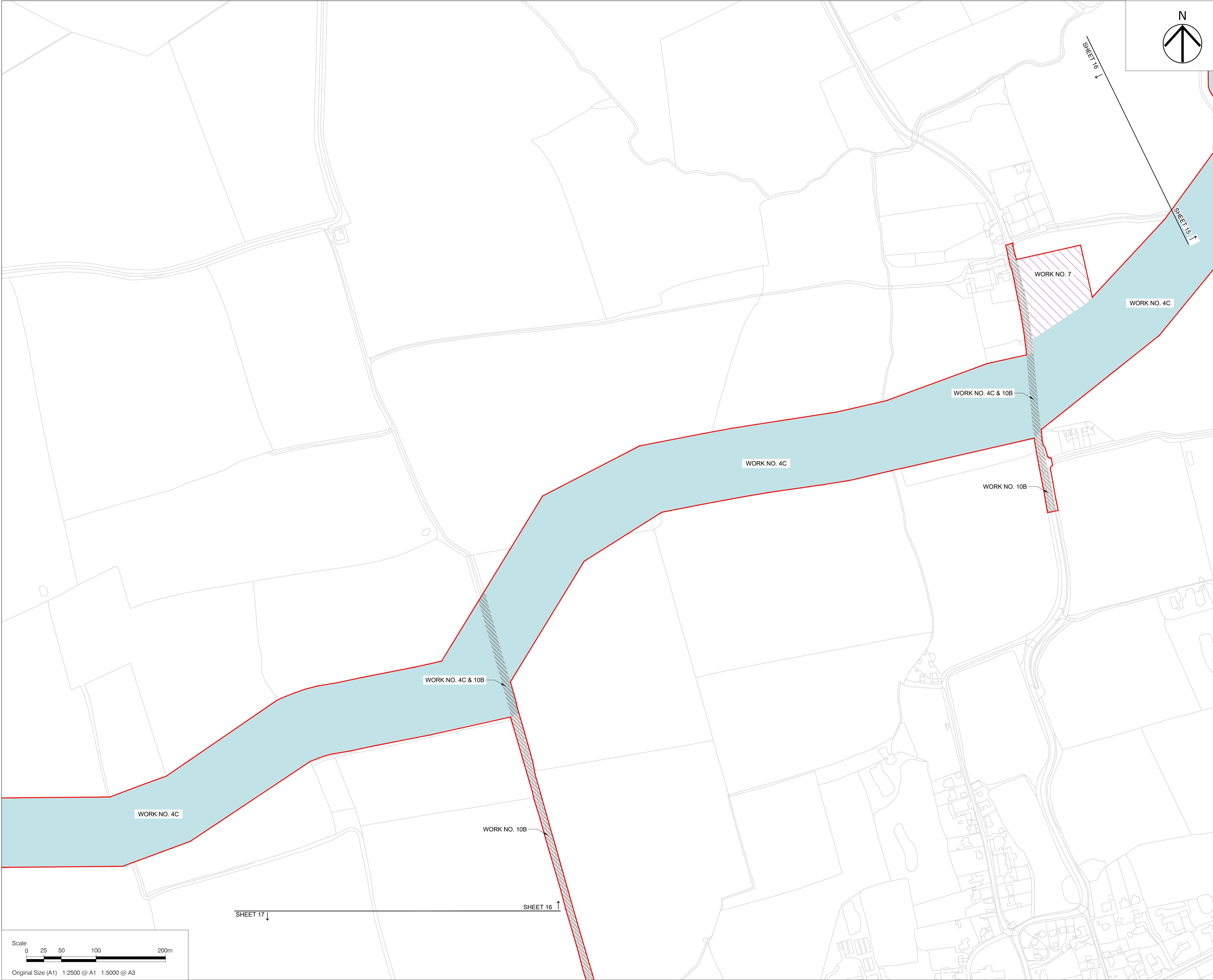

This drawing has been prepared for the use of AECOM's client. It may not be used, modified, reproduced or relied upon by third parties, except as agreed by AECOM or as required by law. AECOM accepts no responsibility, and denies any liability whatsoever, to any party that uses or relies on this drawing without AECOM's express written consent. Do not scale this document. All measurements must be obtained from the stated dimensions.



Project

TILLBRIDGE SOLAR PROJECT

Client

TILLBRIDGE SOLAR LIMITED

Consultant

AECOM Limited
The Colmore Building
20 Colmore Circus
Birmingham, B4 6AT
United Kingdom
Tel +44 (0)7917 983139
www.aecom.com

Notes

1. ALL DIMENSIONS IN METERS UNLESS STATED OTHERWISE.
2. DO NOT SCALE FROM THIS DRAWING USE ONLY PRINTED DIMENSIONS.
3. THESE WORKS PLANS SHOW THE LIMITS OF DEVIATION FOR THE NUMBERED WORKS COMPRISED IN THE AUTHORISED DEVELOPMENT, WHICH ARE DESCRIBED IN SCHEDULE 1 (AUTHORISED DEVELOPMENT) TO THE DRAFT DEVELOPMENT CONSENT ORDER. THE WORKS PLANS SHOULD BE READ IN CONJUNCTION WITH THE DRAFT DEVELOPMENT CONSENT ORDER AND OTHER PLANS AND DOCUMENTS TO BE CERTIFIED BY IT, IN PARTICULAR THE OUTLINE DESIGN PRINCIPLES AND THE FRAMEWORK LANDSCAPE AND ECOLOGICAL MANAGEMENT PLAN.

KEY	
	ORDER LIMITS
	WORK NO. 4C
	WORK NO. 7
	WORK NO. 10B

ISSUE/REVISION

03	11/11/2024	DCO APPLICATION
02	07/10/2024	DCO APPLICATION
01	30/07/2024	DCO APPLICATION
00	10/04/2024	DCO APPLICATION
I/R	DATE	DESCRIPTION

Key Plan

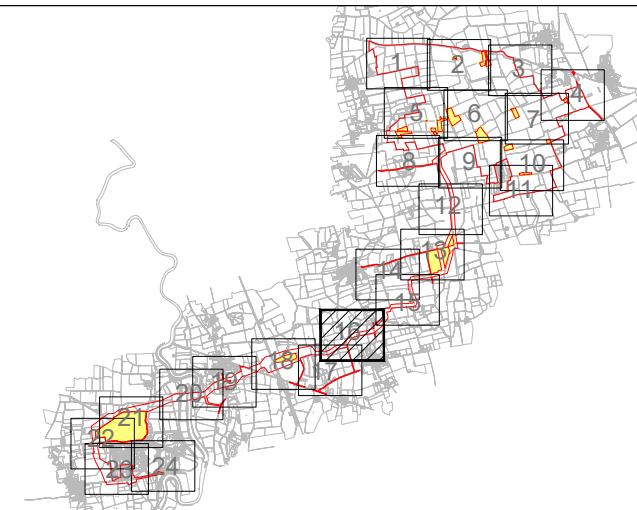

Purpose Of Issue

DCO APPLICATION

Project Number

60682158

Sheet Title

Work Plans - Sheet 16 of 24

Reference Number

EN010142/APP/2.3

Legislation Reference

APFP 2009 Regulation 5(2)(j)

Drawing Number

60682158-ACM-XX-00-DR-CE-2316

Scale: As shown @ A1 Rev: 03

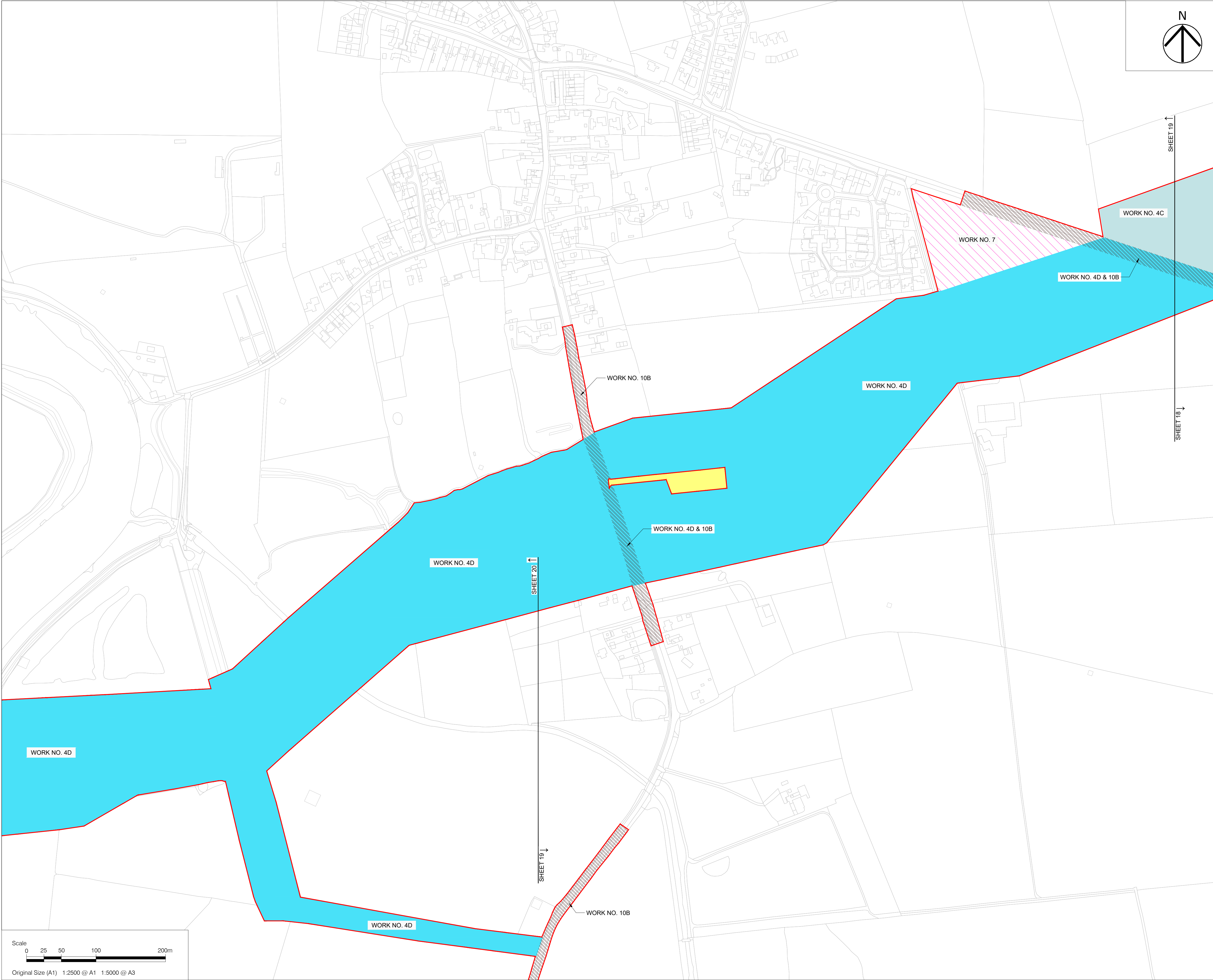

This drawing has been prepared for the use of AECOM's client. It may not be used, modified, reproduced or relied upon by third parties, except as agreed by AECOM or as required by law. AECOM accepts no responsibility, and denies any liability whatsoever, to any party that uses or relies on this drawing without AECOM's express written consent. All measurements must be obtained from the stated dimensions.



Project
TILLBRIDGE SOLAR PROJECT

Client
TILLBRIDGE SOLAR LIMITED

Consultant
AECOM Limited
The Colmore Building
20 Colmore Circus
Birmingham, B4 6AT
United Kingdom
Tel +44 (0)7917 983139
www.aecom.com

- Notes**
1. ALL DIMENSIONS IN METERS UNLESS STATED OTHERWISE.
 2. DO NOT SCALE FROM THIS DRAWING USE ONLY PRINTED DIMENSIONS.
 3. THESE WORKS PLANS SHOW THE LIMITS OF DEVIATION FOR THE NUMBERED WORKS COMPRISED IN THE AUTHORISED DEVELOPMENT, WHICH ARE DESCRIBED IN SCHEDULE 1 (AUTHORISED DEVELOPMENT) TO THE DRAFT DEVELOPMENT CONSENT ORDER. THE WORKS PLANS SHOULD BE READ IN CONJUNCTION WITH THE DRAFT DEVELOPMENT CONSENT ORDER AND OTHER PLANS AND DOCUMENTS TO BE CERTIFIED BY IT, IN PARTICULAR THE OUTLINE DESIGN PRINCIPLES AND THE FRAMEWORK LANDSCAPE AND ECOLOGICAL MANAGEMENT PLAN.

KEY

	ORDER LIMITS
	LAND NOT INCLUDED IN ORDER LIMITS
	WORK NO. 4C
	WORK NO. 4D
	WORK NO. 7
	WORK NO. 10B

ISSUE/REVISION

03	11/11/2024	DCO APPLICATION
02	07/10/2024	DCO APPLICATION
01	30/07/2024	DCO APPLICATION
00	10/04/2024	DCO APPLICATION
I/R	DATE	DESCRIPTION

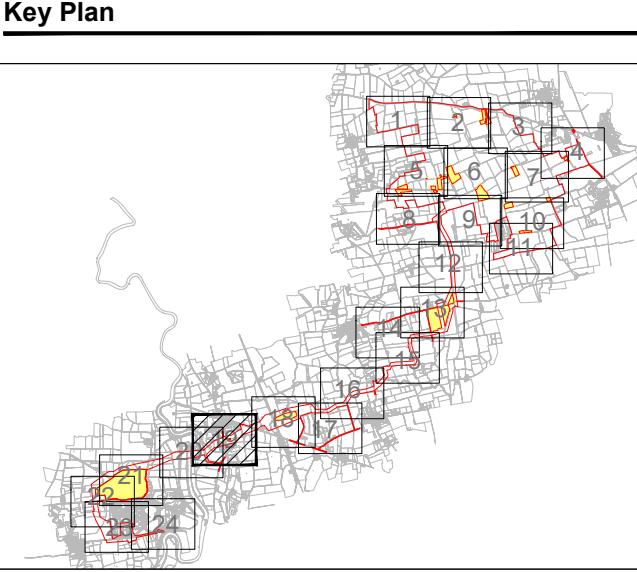

Purpose Of Issue
DCO APPLICATION

Project Number
60682158

Sheet Title
Work Plans - Sheet 19 of 24

Reference Number
EN010142/APP/2.3

Legislation Reference
APFP 2009 Regulation 5(2)(j)

Drawing Number
60682158-ACM-XX-00-DR-CE-2319

Scale: As shown @ A1 **Rev:** 03

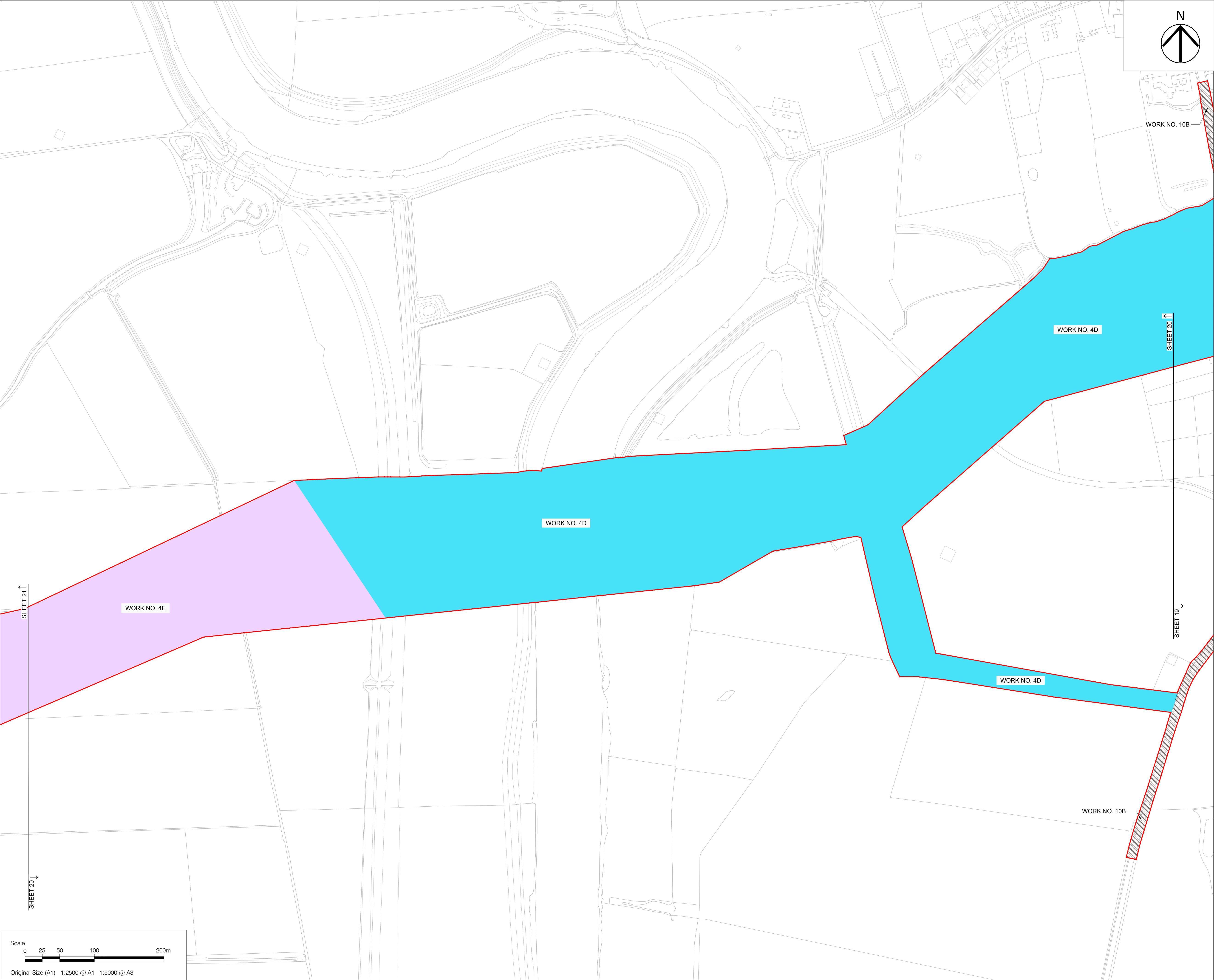

This drawing has been prepared for the use of AECOM's client. It may not be used, modified, reproduced or relied upon by third parties, except as agreed by AECOM or as required by law. AECOM accepts no responsibility, and denies any liability whatsoever, to any party that uses or relies on this drawing without AECOM's express written consent. Do not scale this document. All measurements must be obtained from the stated dimensions.



Project

TILLBRIDGE SOLAR PROJECT

Client

TILLBRIDGE SOLAR LIMITED

Consultant

AECOM Limited
The Colmore Building
20 Colmore Circus
Birmingham, B4 6AT
United Kingdom
Tel +44 (0)7917 983139
www.aecom.com

- Notes**
1. ALL DIMENSIONS IN METERS UNLESS STATED OTHERWISE.
 2. DO NOT SCALE FROM THIS DRAWING USE ONLY PRINTED DIMENSIONS.
 3. THESE WORKS PLANS SHOW THE LIMITS OF DEVIATION FOR THE NUMBERED WORKS COMPRISED IN THE AUTHORISED DEVELOPMENT, WHICH ARE DESCRIBED IN SCHEDULE 1 (AUTHORISED DEVELOPMENT) TO THE DRAFT DEVELOPMENT CONSENT ORDER. THE WORKS PLANS SHOULD BE READ IN CONJUNCTION WITH THE DRAFT DEVELOPMENT CONSENT ORDER AND OTHER PLANS AND DOCUMENTS TO BE CERTIFIED BY IT, IN PARTICULAR THE OUTLINE DESIGN PRINCIPLES AND THE FRAMEWORK LANDSCAPE AND ECOLOGICAL MANAGEMENT PLAN.

KEY

	ORDER LIMITS
	WORK NO. 4D
	WORK NO. 4E
	WORK NO. 10B

ISSUE/REVISION

03	11/11/2024	DCO APPLICATION
02	07/10/2024	DCO APPLICATION
01	30/07/2024	DCO APPLICATION
00	10/04/2024	DCO APPLICATION
I/R	DATE	DESCRIPTION

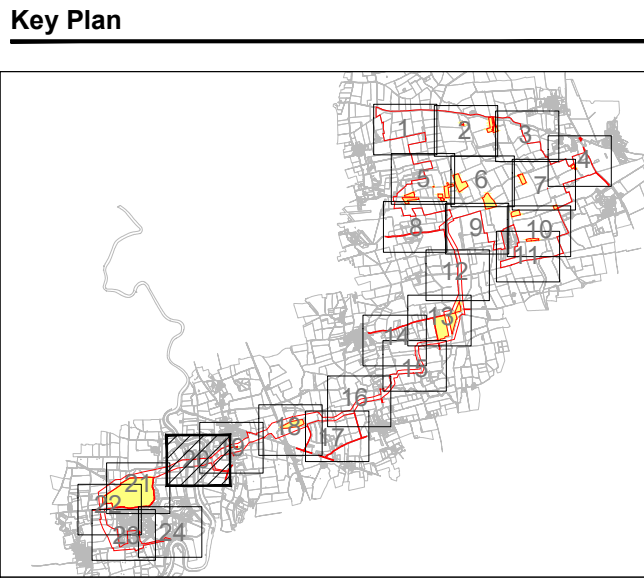

Purpose Of Issue

DCO APPLICATION

Project Number

60682158

Sheet Title

Work Plans - Sheet 20 of 24

Reference Number

EN010142/APP/2.3

Legislation Reference

APFP 2009 Regulation 5(2)(j)

Drawing Number

60682158-ACM-XX-00-DR-CE-2320

Scale: As shown @ A1 **Rev:** 03

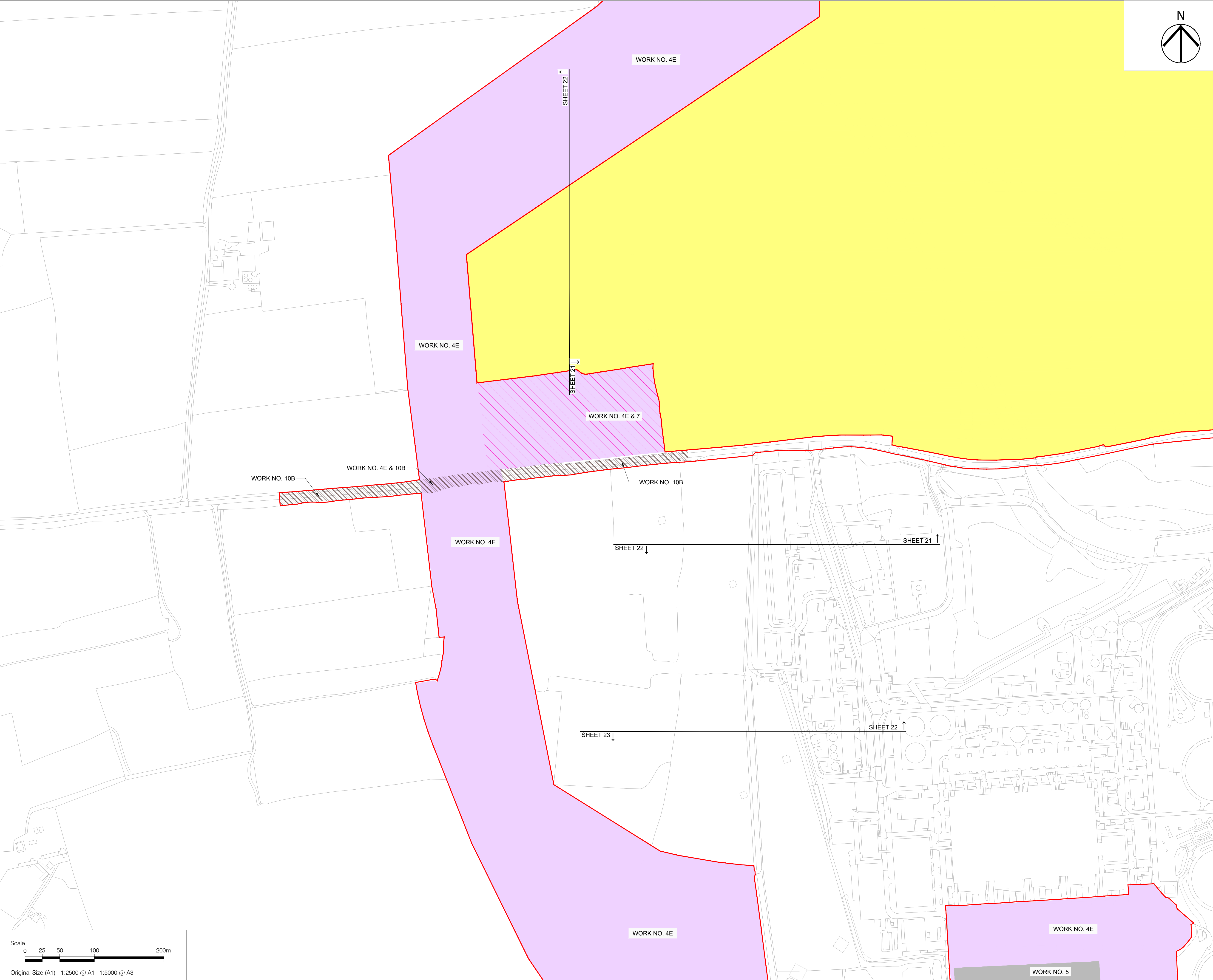

This drawing has been prepared for the use of AECOM's client. It may not be used, modified, reproduced or relied upon by third parties, except as agreed by AECOM or as required by law. AECOM accepts no responsibility, and denies any liability whatsoever, to any party that uses or relies on this drawing without AECOM's express written consent. Do not scale this document. All measurements must be obtained from the stated dimensions.



Project
TILLBRIDGE SOLAR PROJECT

Client
TILLBRIDGE SOLAR LIMITED

Consultant
AECOM Limited
The Colmore Building
20 Colmore Circus
Birmingham, B4 6AT
United Kingdom
Tel +44 (0)7917 983139
www.aecom.com

- Notes**
1. ALL DIMENSIONS IN METERS UNLESS STATED OTHERWISE.
 2. DO NOT SCALE FROM THIS DRAWING USE ONLY PRINTED DIMENSIONS.
 3. THESE WORKS PLANS SHOW THE LIMITS OF DEVIATION FOR THE NUMBERED WORKS COMPRISED IN THE AUTHORISED DEVELOPMENT, WHICH ARE DESCRIBED IN SCHEDULE 1 (AUTHORISED DEVELOPMENT) TO THE DRAFT DEVELOPMENT CONSENT ORDER. THE WORKS PLANS SHOULD BE READ IN CONJUNCTION WITH THE DRAFT DEVELOPMENT CONSENT ORDER AND OTHER PLANS AND DOCUMENTS TO BE CERTIFIED BY IT, IN PARTICULAR THE OUTLINE DESIGN PRINCIPLES AND THE FRAMEWORK LANDSCAPE AND ECOLOGICAL MANAGEMENT PLAN.

KEY

	ORDER LIMITS
	WORK NO. 4E
	WORK NO. 5
	WORK NO. 7
	WORK NO. 10B

ISSUE/REVISION

03	11/11/2024	DCO APPLICATION
02	07/10/2024	DCO APPLICATION
01	30/07/2024	DCO APPLICATION
00	10/04/2024	DCO APPLICATION
I/R	DATE	DESCRIPTION

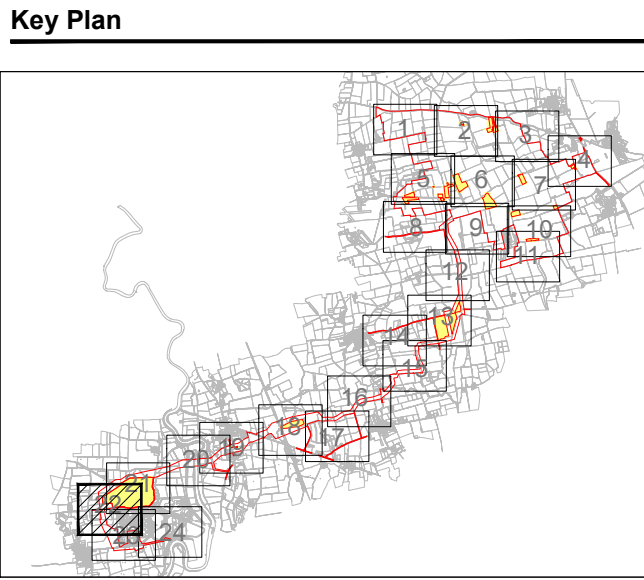

Purpose Of Issue
DCO APPLICATION

Project Number
60682158

Sheet Title
Work Plans - Sheet 22 of 24

Reference Number
EN010142/APP/2.3

Legislation Reference
APFP 2009 Regulation 5(2)(j)

Drawing Number
60682158-ACM-XX-00-DR-CE-2322

Scale: As shown @ A1 **Rev:** 03

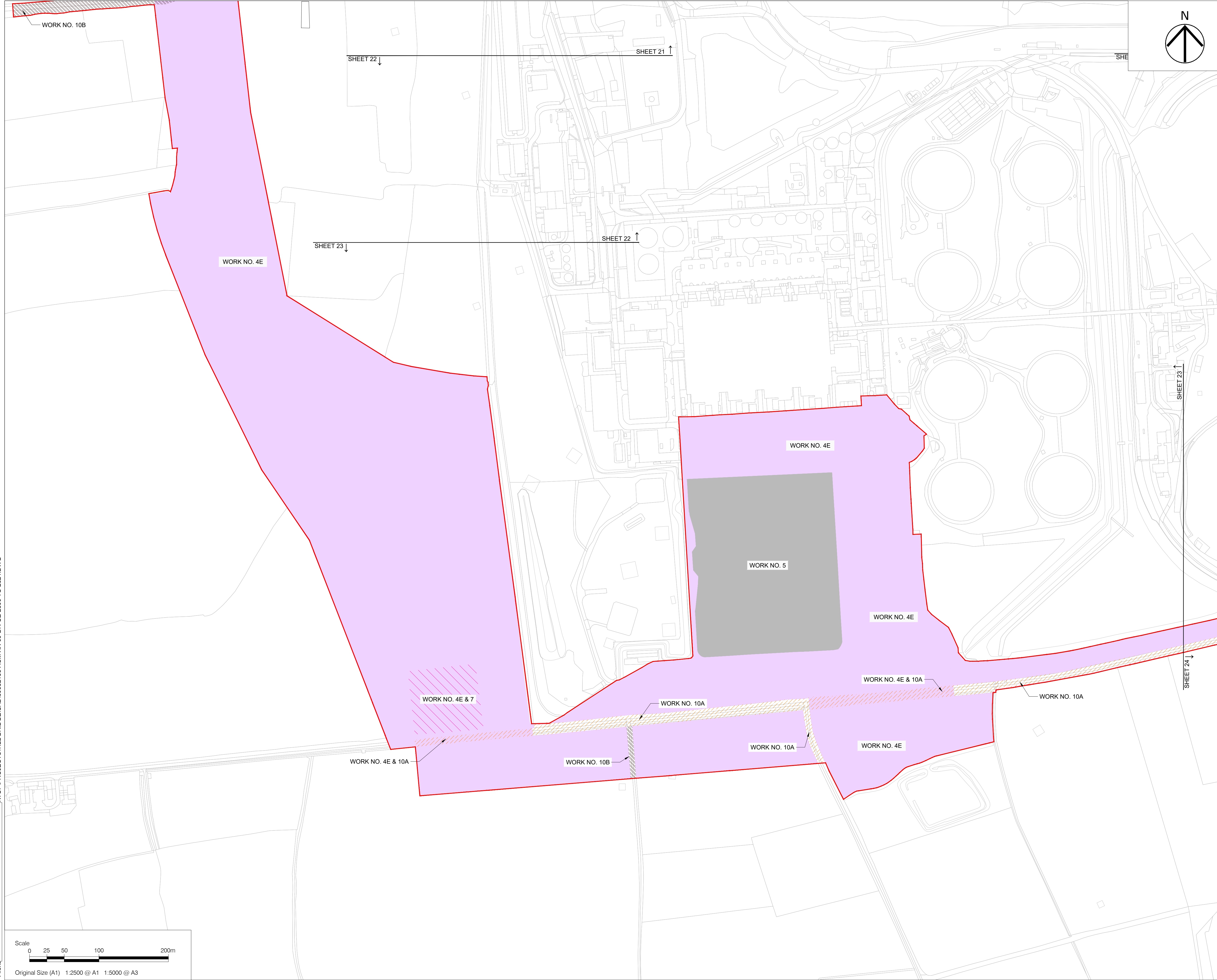

This drawing has been prepared for the use of AECOM's client. It may not be used, modified, reproduced or relied upon by third parties, except as agreed by AECOM or as required by law. AECOM accepts no responsibility, and denies any liability whatsoever, to any party that uses or relies on this drawing without AECOM's express written consent. Do not scale this document. All measurements must be obtained from the stated dimensions.



Project
TILLBRIDGE SOLAR PROJECT

Client
TILLBRIDGE SOLAR LIMITED

Consultant
AECOM Limited
The Colmore Building
20 Colmore Circus
Birmingham, B4 6AT
United Kingdom
Tel +44 (0)7917 983139
www.aecom.com

- Notes**
1. ALL DIMENSIONS IN METERS UNLESS STATED OTHERWISE.
 2. DO NOT SCALE FROM THIS DRAWING USE ONLY PRINTED DIMENSIONS.
 3. THESE WORKS PLANS SHOW THE LIMITS OF DEVIATION FOR THE NUMBERED WORKS COMPRISED IN THE AUTHORISED DEVELOPMENT, WHICH ARE DESCRIBED IN SCHEDULE 1 (AUTHORISED DEVELOPMENT) TO THE DRAFT DEVELOPMENT CONSENT ORDER. THE WORKS PLANS SHOULD BE READ IN CONJUNCTION WITH THE DRAFT DEVELOPMENT CONSENT ORDER AND OTHER PLANS AND DOCUMENTS TO BE CERTIFIED BY IT, IN PARTICULAR THE OUTLINE DESIGN PRINCIPLES AND THE FRAMEWORK LANDSCAPE AND ECOLOGICAL MANAGEMENT PLAN.

KEY

	ORDER LIMITS
	WORK NO. 4E
	WORK NO. 5
	WORK NO. 7
	WORK NO. 10A
	WORK NO. 10B

ISSUE/REVISION

NO	DATE	DESCRIPTION
03	11/11/2024	DCO APPLICATION
02	07/10/2024	DCO APPLICATION
01	30/07/2024	DCO APPLICATION
00	10/04/2024	DCO APPLICATION
I/R	DATE	DESCRIPTION

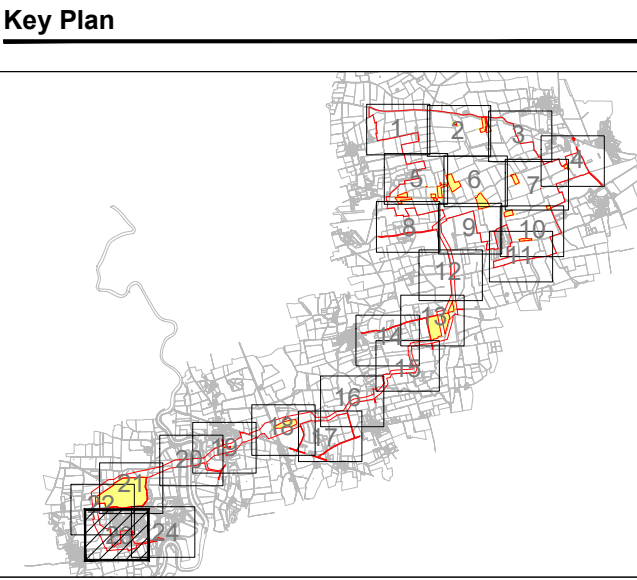

Purpose Of Issue
DCO APPLICATION

Project Number
60682158

Sheet Title
Work Plans - Sheet 23 of 24

Reference Number
EN010142/APP/2.3

Legislation Reference
APFP 2009 Regulation 5(2)(j)

Drawing Number
60682158-ACM-XX-00-DR-CE-2323

Scale: As shown @ A1 **Rev:** 03



This drawing has been prepared for the use of AECOM's client. It may not be used, modified, reproduced or relied upon by third parties, except as agreed by AECOM or as required by law. AECOM accepts no responsibility, and denies any liability whatsoever, to any party that uses or relies on this drawing without AECOM's express written consent. Do not scale this document. All measurements must be obtained from the stated dimensions.



Project

TILLBRIDGE SOLAR PROJECT

Client

TILLBRIDGE SOLAR LIMITED

Consultant

AECOM Limited
The Colmore Building
20 Colmore Circus
Birmingham, B4 6AT
United Kingdom
Tel +44 (0)7917 983139
www.aecom.com

Notes

1. ALL DIMENSIONS IN METERS UNLESS STATED OTHERWISE.
2. DO NOT SCALE FROM THIS DRAWING USE ONLY PRINTED DIMENSIONS.
3. THESE WORKS PLANS SHOW THE LIMITS OF DEVIATION FOR THE NUMBERED WORKS COMPRISED IN THE AUTHORISED DEVELOPMENT, WHICH ARE DESCRIBED IN SCHEDULE 1 (AUTHORISED DEVELOPMENT) TO THE DRAFT DEVELOPMENT CONSENT ORDER. THE WORKS PLANS SHOULD BE READ IN CONJUNCTION WITH THE DRAFT DEVELOPMENT CONSENT ORDER AND OTHER PLANS AND DOCUMENTS TO BE CERTIFIED BY IT, IN PARTICULAR THE OUTLINE DESIGN PRINCIPLES AND THE FRAMEWORK LANDSCAPE AND ECOLOGICAL MANAGEMENT PLAN.

KEY	
	ORDER LIMITS
	WORK NO. 4E
	WORK NO. 10A

ISSUE/REVISION

03	11/11/2024	DCO APPLICATION
02	07/10/2024	DCO APPLICATION
01	30/07/2024	DCO APPLICATION
00	10/04/2024	DCO APPLICATION
I/R	DATE	DESCRIPTION

Key Plan

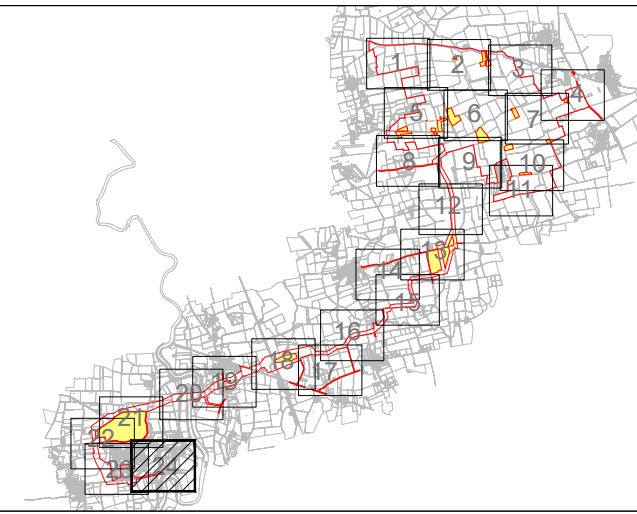

Purpose Of Issue

DCO APPLICATION

Project Number

60682158

Sheet Title

Work Plans - Sheet 24 of 24

Reference Number

EN010142/APP/2.3

Legislation Reference

APFP 2009 Regulation 5(2)(j)

Drawing Number

60682158-ACM-XX-00-DR-CE-2324

Scale: As shown @ A1 Rev: 03